

10119 Filed This 28 day of Oct. 1970

And Recorded in Vol. 4.H. Page 73 at 10:55 A.M.

Ollie Farnsworth

And Recorded in Vol. 4.H. Page 73 at 10:55 A.M.

Ollie Farnsworth

Register Mesne Conveyance Greenville County, S. C.

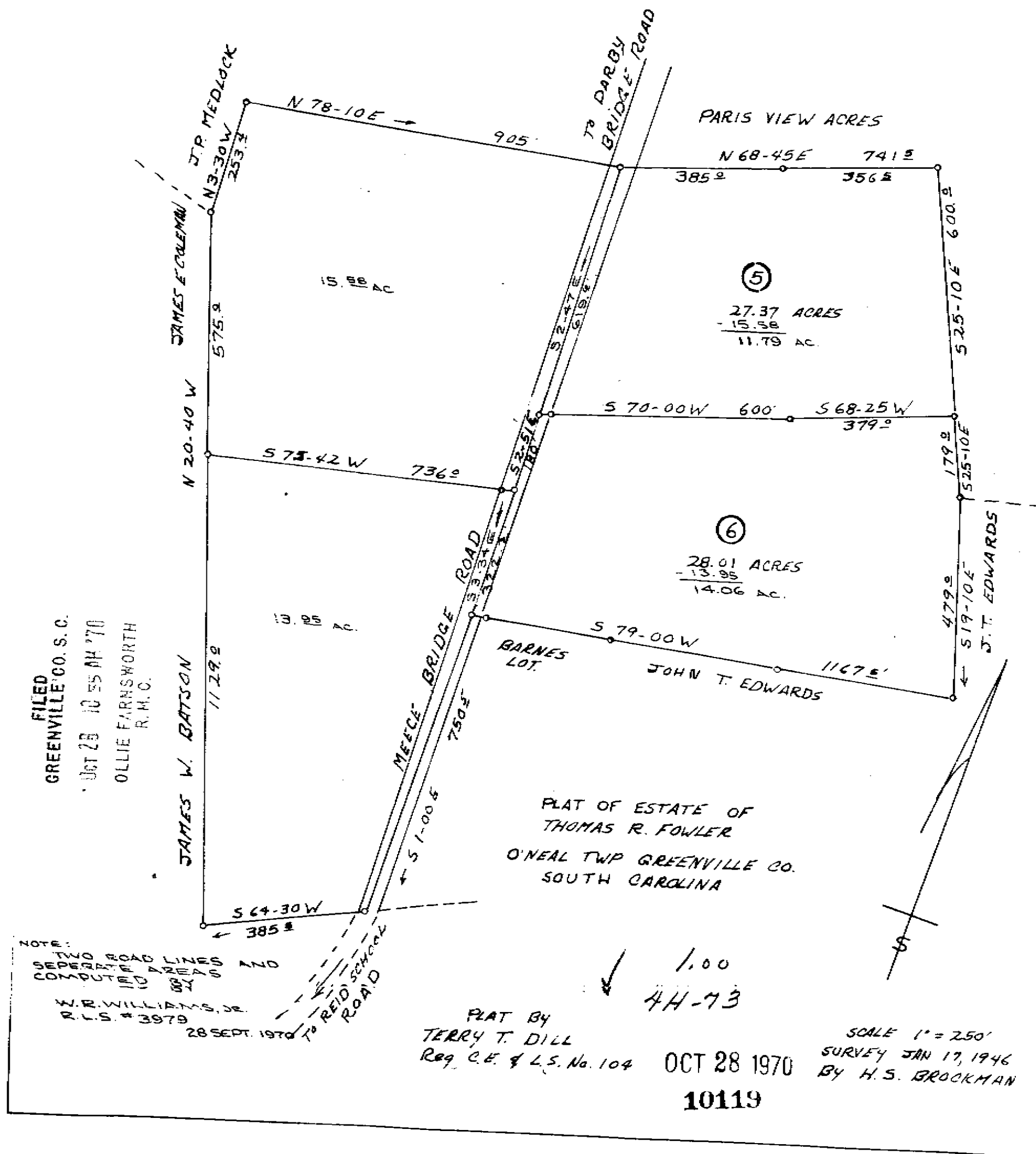

FILED
GREENVILLE CO. S.C.
OCT 28 10 55 AM '70
OLLIE FARNSWORTH
R.M.C.

NOTE:
SETTLING ROAD LINES AND
CORNER MARKS AND AREAS AND
PLAT OF ESTATE OF THOMAS R. FOWLER,
R.M.C. # 3979
28 SEPT. 1970

PLAT BY
TERRY T. DILL
Reg. C.E. & L.S. No. 104

1.00
4H-73

OCT 28 1970

SCALE 1" = 250'
SURVEY JAN 17, 1946
BY H.S. BROCKMAN

10119